



# FIM TRIAL2 WORLD CHAMPIONSHIP GP.JAPAN



MFJ - TWIN RING MOTEGI

1 / 7

08/06/19

## SECTION BY SECTION

Sections 15 + 15

Tm	1	2	3	4	5	6	7	8	9	10	11	12	13	14	15	Tm	Lap	Total	Number of						Time
----	---	---	---	---	---	---	---	---	---	----	----	----	----	----	----	----	-----	-------	-----------	--	--	--	--	--	------

	0	0	0	3	1	0	5	0	1	0	0	0	1	1	5	0	0	17	30	0	1	2	3	5	10	02:45:00
	0	0	1	3	1	1	0	0	0	0	0	0	3	1	3	0	0	13		16	8	0	4	2	0	02:15:00
<b>1 GRATTAROLA MATTEO</b>																HONDA		201		QUALIFICATION 31	Pen 0					

	0	0	0	5	2	0	1	0	0	0	0	5	2	1	2	2	18	43	0	1	2	3	5	10	02:47:00
	0	0	0	3	5	1	0	0	0	0	0	5	1	5	3	0	23		16	4	3	2	5	0	02:15:00
<b>2 MARTYN TOBY</b>																BETA		212		QUALIFICATION 27	Pen 0				

	0	0	0	5	5	0	5	0	1	0	0	0	5	2	0	0	1	23	51	0	1	2	3	5	10	02:46:00
	0	0	0	3	2	0	0	1	5	0	0	0	5	3	3	5	0	27		16	2	2	3	7	0	02:15:00
<b>3 MARCELLI GABRIEL</b>																MONTESA		211		QUALIFICATION 24	Pen 0					

	0	0	0	5	5	0	0	0	0	0	2	0	5	3	2	5	0	27	53	0	1	2	3	5	10	15:00:00
	0	0	0	3	5	0	0	0	1	0	1	0	5	3	5	3	0	26		15	2	2	4	7	0	02:15:00
<b>4 MORET FRANCESC</b>																MONTESA		224		QUALIFICATION 26	Pen 0					

	0	0	0	5	5	0	0	2	0	0	0	0	2	5	2	3	0	24	63	0	1	2	3	5	10	02:45:00
	0	0	0	5	5	3	0	0	5	0	5	0	5	3	5	3	0	39		14	0	3	4	9	0	02:15:00
<b>5 FERRER ALEXANDRE</b>																SHERCO		230		QUALIFICATION 28	Pen 0					



# FIM TRIAL2 WORLD CHAMPIONSHIP GP.JAPAN



MFJ - TWIN RING MOTEGI

2 / 7

08/06/19

## SECTION BY SECTION

Sections 15 + 15

Tm	1	2	3	4	5	6	7	8	9	10	11	12	13	14	15	Tm	Lap	Total	Number of						Time
----	---	---	---	---	---	---	---	---	---	----	----	----	----	----	----	----	-----	-------	-----------	--	--	--	--	--	------



0	0	0	3	5	1	0	0	5	0	1	0	0	3	5	5	4	28	65	0	1	2	3	5	10	02:49:00
0	0	0	3	5	0	5	0	5	0	0	0	5	2	3	5	0	33		14	2	1	4	9	0	02:15:00

6 PETRELLA LUCA

BETA



204



QUALIFICATION 23

Pen 0



0	2	1	5	2	5	1	0	0	0	0	0	3	5	5	5	0	34	70	0	1	2	3	5	10	02:45:00
0	0	0	5	5	5	0	0	5	0	0	0	5	3	5	3	0	36		12	2	2	3	11	0	02:15:00

7 SHIBATA AKIRA

VERTIGO



238



QUALIFICATION 19

Pen 0



0	0	5	3	5	5	5	0	1	0	0	0	2	3	5	3	0	37	71	0	1	2	3	5	10	02:45:00
0	0	1	5	5	5	0	0	5	0	0	0	5	2	5	1	0	34		11	3	2	3	11	0	02:15:00

8 GELABERT ANIOL

SCORPA



220



QUALIFICATION 29

Pen 0



0	0	1	5	5	0	0	0	5	1	0	0	5	2	3	5	1	32	72	0	1	2	3	5	10	02:46:00
0	1	0	5	5	5	5	0	5	0	0	0	5	1	5	1	1	38		11	5	1	1	12	0	02:16:00

9 PEACE JACK

SHERCO



214



QUALIFICATION 10

Pen 0



0	0	0	3	5	1	2	0	5	0	0	0	3	3	5	5	2	32	72	0	1	2	3	5	10	02:47:00
0	0	1	5	5	5	5	0	3	0	0	0	3	3	5	3	0	38		11	2	1	7	9	0	02:15:00

10 HAGA SONDRE

TRRS



223



QUALIFICATION 30

Pen 0



# FIM TRIAL2 WORLD CHAMPIONSHIP GP.JAPAN



MFJ - TWIN RING MOTEGI

3 / 7

08/06/19

## SECTION BY SECTION

Sections 15 + 15

Tm	1	2	3	4	5	6	7	8	9	10	11	12	13	14	15	Tm	Lap	Total	Number of						Time
0	0	1	3	5	1	5	0	1	0	1	0	3	3	5	3	0	31	76	0	1	2	3	5	10	02:45:00
0	3	0	5	5	1	5	0	5	0	3	0	5	3	5	5	0	45		8	5	0	7	10	0	02:15:00

11 COLAIRO TEO

GAS GAS 265

QUALIFICATION 20

Pen 0

0	1	1	5	5	1	1	1	5	0	0	0	5	3	5	3	0	36	81	0	1	2	3	5	10	02:45:00
0	0	0	5	5	5	5	0	5	0	0	0	5	5	5	5	0	45		9	5	0	2	14	0	02:15:00

12 GANDOLA LORENZO

VERTIGO 245

QUALIFICATION 25

Pen 0

0	1	1	5	5	1	5	0	0	0	0	0	5	5	5	0	0	33	82	0	1	2	3	5	10	02:45:00
0	0	2	5	5	3	5	1	5	0	3	0	5	5	5	5	0	49		9	4	1	2	14	0	02:15:00

13 PEDERSEN HÅKON

GAS GAS 216

QUALIFICATION 9

Pen 0

0	5	1	5	5	0	5	0	5	0	0	0	5	3	5	5	0	44	83	0	1	2	3	5	10	02:45:00
0	0	2	5	5	3	0	1	5	0	0	0	5	3	5	5	0	39		10	2	1	3	14	0	02:15:00

14 GREEN BILLY

MONTESA 217

QUALIFICATION 22

Pen 0

0	0	1	5	5	5	5	2	5	0	0	0	3	3	5	5	0	44	94	0	1	2	3	5	10	02:45:00
0	2	2	5	5	1	5	0	5	0	5	2	5	3	5	5	0	50		6	2	4	3	15	0	02:15:00

15 PIARDI SERGIO

BETA 222

QUALIFICATION 16

Pen 0



# FIM TRIAL2 WORLD CHAMPIONSHIP GP.JAPAN



MFJ - TWIN RING MOTEGI

4 / 7

08/06/19

## SECTION BY SECTION

Sections 15 + 15

Tm	1	2	3	4	5	6	7	8	9	10	11	12	13	14	15	Tm	Lap	Total	Number of						Time
0	5	5	5	5	2	5	0	5	0	0	0	3	3	5	5	0	48	100	0	1	2	3	5	10	02:45:00
0	1	2	3	5	3	5	0	5	0	5	5	5	5	5	3	0	52		6	1	2	5	16	0	11:55:00



16 OGAWA TSUYOSHI

BETA



244



QUALIFICATION 13

Pen 0



17 VOLD GUNVALDSEN JARAND MATIAS

TRRS



225



QUALIFICATION 18

Pen 0

0	1	2	5	5	5	5	5	5	0	0	0	5	5	3	5	0	51	101	0	1	2	3	5	10	02:45:00
0	0	0	5	5	5	5	0	5	0	5	0	5	5	5	5	0	50		8	1	1	1	19	0	02:15:00



18 FAUDE MAX

BETA



215



QUALIFICATION 21

Pen 0

0	5	1	5	5	1	5	0	5	0	0	1	5	5	5	5	3	48	103	0	1	2	3	5	10	02:48:00
0	2	5	5	5	5	5	0	5	0	0	0	5	5	5	5	0	52		7	3	1	0	19	0	02:15:00



19 PETRANGELI PIETRO

SHERCO



255



QUALIFICATION 15

Pen 0

0	1	5	5	5	5	5	5	5	0	0	0	5	5	5	5	0	56	104	0	1	2	3	5	10	02:45:00
0	1	2	3	5	2	5	0	5	0	5	0	5	5	5	5	0	48		6	2	2	1	19	0	02:15:00

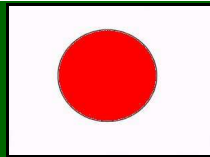

20 UJIKAWA SEIYA

GAS GAS



241



QUALIFICATION 12

Pen 0

0	2	0	5	5	3	1	1	3	0	5	5	5	3	5	5	10	48	104	0	1	2	3	5	10	02:55:00
0	1	3	3	5	0	0	1	5	0	5	5	5	3	5	5	0	46		5	4	1	6	14	0	02:15:00



# FIM TRIAL2 WORLD CHAMPIONSHIP GP.JAPAN



MFJ - TWIN RING MOTEGI

5 / 7

08/06/19

## SECTION BY SECTION

Sections 15 + 15

Tm	1	2	3	4	5	6	7	8	9	10	11	12	13	14	15	Tm	Lap	Total	Number of						Time
----	---	---	---	---	---	---	---	---	---	----	----	----	----	----	----	----	-----	-------	-----------	--	--	--	--	--	------



0	0	3	3	5	1	5	0	0	0	1	5	5	5	5	5	10	43	112	0	1	2	3	5	10	02:55:00
4	1	2	5	5	5	5	1	5	0	5	1	5	5	5	5	0	55		5	5	1	2	17	0	02:15:00

21 PERRET JULIEN

GAS GAS 221

QUALIFICATION 14

Pen 0



0	0	5	5	5	0	5	5	5	0	1	3	5	5	5	5	0	54	113	0	1	2	3	5	10	02:45:00
0	5	0	5	5	5	5	1	5	0	5	3	5	5	5	5	0	59		5	2	0	2	21	0	02:15:00

22 AVENDAÑO DAVID

VERTIGO 227

QUALIFICATION 6

Pen 0



0	0	3	5	5	5	5	1	5	0	0	1	5	5	5	5	0	50	115	0	1	2	3	5	10	02:45:00
0	2	1	5	5	5	5	2	5	5	5	5	5	5	5	5	0	65		3	3	2	1	21	0	02:15:00

23 REUMSCHÜSSEL PAUL

TRRS 226

QUALIFICATION 11

Pen 0



0	3	3	5	5	5	5	3	5	0	5	1	5	3	5	5	0	58	116	0	1	2	3	5	10	02:45:00
0	5	3	5	5	5	5	0	5	0	5	0	5	5	5	5	0	58		4	1	0	5	20	0	02:15:00

24 OKAMURA MASATOSHI

SCORPA 236

QUALIFICATION 2

Pen 0



0	0	5	5	5	5	5	1	5	0	5	0	5	5	5	5	4	56	121	0	1	2	3	5	10	02:49:00
0	5	0	5	5	5	5	1	5	0	5	5	5	5	5	5	0	61		5	2	0	0	23	0	02:15:00

25 SAITO AKIO

HONDA 240

QUALIFICATION 5

Pen 0



# FIM TRIAL2 WORLD CHAMPIONSHIP GP.JAPAN



MFJ - TWIN RING MOTEGI

6 / 7

08/06/19

## SECTION BY SECTION

Sections 15 + 15

Tm	1	2	3	4	5	6	7	8	9	10	11	12	13	14	15	Tm	Lap	Total	Number of						Time
----	---	---	---	---	---	---	---	---	---	----	----	----	----	----	----	----	-----	-------	-----------	--	--	--	--	--	------



0	5	5	5	5	5	5	5	5	0	0	1	5	5	5	5	0	61	123	0	1	2	3	5	10	02:45:00
0	5	3	5	5	5	5	3	5	0	5	1	5	5	5	5	0	62		3	2	0	2	23	0	02:15:00

26 SUNADA MASAHIKO

HONDA



237



QUALIFICATION 3

Pen 0



0	0	5	5	5	5	5	1	5	0	5	0	5	5	5	5	5	56	125	0	1	2	3	5	10	02:50:00
0	5	3	5	5	5	5	5	5	0	5	0	5	5	5	5	1	63		5	1	0	1	23	0	02:16:00

27 KIRA YUYA

TRRS



248



QUALIFICATION 8

Pen 0



0	5	5	5	5	5	5	1	5	0	2	5	5	5	5	5	0	63	126	0	1	2	3	5	10	02:45:00
0	5	2	5	5	5	5	1	5	0	5	5	5	5	5	5	0	63		2	2	2	0	24	0	02:15:00

28 HOGAN CONNOR

GAS GAS



218



QUALIFICATION 17

Pen 0



0	5	5	5	5	2	5	2	5	0	5	1	5	5	5	5	3	60	128	0	1	2	3	5	10	02:48:00
0	5	3	5	5	5	5	5	5	0	5	2	5	5	5	5	0	65		2	1	3	1	23	0	02:15:00

29 TAKEI MASAYA

HONDA



242



QUALIFICATION 7

Pen 0

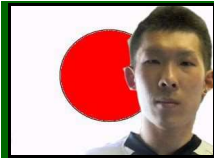

0	5	5	5	5	5	5	5	5	5	5	5	5	5	5	5	0	75	145	0	1	2	3	5	10	02:45:00
0	5	5	5	5	5	5	5	5	0	5	5	5	5	5	5	0	70		1	0	0	0	29	0	02:15:00

30 ONUMA YUKI

SCORPA



266



QUALIFICATION 1

Pen 0



# FIM TRIAL2 WORLD CHAMPIONSHIP GP.JAPAN



MFJ - TWIN RING MOTEGI

7 / 7

08/06/19

## SECTION BY SECTION

Sections 15 + 15

Tm	1	2	3	4	5	6	7	8	9	10	11	12	13	14	15	Tm	Lap	Total	Number of						Time
0	5	1	5	5	5	5	5	5	5	5	5	5	5	5	5	0	71	RET	0	1	2	3	5	10	
0																0									



HISAOKA KOJI

YAMAHA



243



QUALIFICATION 4

Pen 0