

FIM TRIAL2 WORLD CHAMPIONSHIP

GP.JAPAN

MFJ - TWIN RING MOTEGI

1 / 5

D2 03/06/2018

SECTION BY SECTION

Sections 15 + 15

Tm	1	2	3	4	5	6	7	8	9	10	11	12	13	14	15	Tm	Lap	Total	Number of						Time	
----	---	---	---	---	---	---	---	---	---	----	----	----	----	----	----	----	-----	-------	-----------	--	--	--	--	--	------	--



0	0	0	0	0	0	0	1	0	0	0	0	0	0	0	0	0	1	5	0	1	2	3	5	10	Pen	QUA
0	0	0	1	0	0	0	3	0	0	0	0	0	0	0	0	0	4		27	2	0	1	0	0	0	23

1 GRATTAROLA MATTEO

MONTESA 201



0	0	0	0	0	5	0	1	0	0	0	0	0	0	0	0	0	6	11	0	1	2	3	5	10	Pen	QUA
0	0	0	0	0	0	0	0	0	1	0	0	0	1	0	3	0	5		25	3	0	1	1	0	0	3

2 MARCELLI GABRIEL

MONTESA 211



0	0	0	0	0	0	0	5	0	0	0	0	0	0	3	0	0	8	13	0	1	2	3	5	10	Pen	QUA
0	0	0	0	0	0	0	2	0	0	0	0	0	1	0	2	0	5		25	1	2	1	1	0	0	5

3 MARTYN TOBY

MONTESA 212



0	0	0	0	0	0	2	1	0	0	0	0	0	0	3	0	0	6	16	0	1	2	3	5	10	Pen	QUA
0	0	0	0	0	0	0	5	0	0	0	0	0	0	5	0	0	10		25	1	1	1	2	0	0	4

4 PEACE DAN

GAS GAS 202



0	0	0	0	5	1	0	1	0	0	0	0	0	1	0	2	0	10	16	0	1	2	3	5	10	Pen	QUA
0	0	0	0	0	0	0	5	0	0	0	0	0	0	0	1	0	6		23	4	1	0	2	0	0	1

5 RIBA MARC

TRRS 209



0	0	0	0	0	5	0	0	0	0	0	0	0	0	5	0	0	10	22	0	1	2	3	5	10	Pen	QUA
0	0	0	0	0	0	5	1	0	0	0	0	0	1	0	5	0	12		24	2	0	0	4	0	0	24

6 MORET FRANCESC

MONTESA 224

FIM TRIAL2 WORLD CHAMPIONSHIP

GP.JAPAN

MFJ - TWIN RING MOTEGI

2 / 5

D2 03/06/2018

SECTION BY SECTION

Sections 15 + 15

Tm	1	2	3	4	5	6	7	8	9	10	11	12	13	14	15	Tm	Lap	Total	Number of						Time
----	---	---	---	---	---	---	---	---	---	----	----	----	----	----	----	----	-----	-------	-----------	--	--	--	--	--	------



0	0	0	0	0	1	5	3	0	0	0	0	0	0	0	5	0	14	23	0	1	2	3	5	10	Pen	QUA
0	0	0	0	0	3	1	0	0	0	0	0	0	0	3	2	0	9		22	2	1	3	2	0	0	20

7 OGAWA TSUYOSHI

BETA



0	0	0	0	1	0	3	1	1	5	0	0	0	1	0	0	0	12	23	0	1	2	3	5	10	Pen	QUA
0	0	0	0	0	3	0	5	0	1	0	0	0	1	0	1	0	11		19	7	0	2	2	0	0	8

8 HAGA SONDRE

TRRS



0	0	0	0	0	0	5	1	0	0	0	1	0	0	1	5	0	13	27	0	1	2	3	5	10	Pen	QUA
0	0	0	0	0	0	5	3	0	0	1	0	0	0	0	5	0	14		21	4	0	1	4	0	0	14

9 SHIBATA AKIRA

VERTIGO



0	0	0	0	0	0	0	1	0	5	0	0	0	2	0	3	0	11	27	0	1	2	3	5	10	Pen	QUA
0	0	0	0	0	2	5	3	0	0	0	0	0	0	1	5	0	16		21	2	2	2	3	0	0	2

10 PEDERSEN HÅKON

GAS GAS



0	0	0	0	1	5	5	0	0	0	0	0	0	1	0	1	0	13	32	0	1	2	3	5	10	Pen	QUA
0	0	0	1	0	3	2	1	0	5	0	1	1	0	0	5	0	19		17	7	1	1	4	0	0	6

11 PETRELLA LUCA

TRRS



0	0	0	3	5	0	5	1	0	1	0	0	0	1	0	3	0	19	33	0	1	2	3	5	10	Pen	QUA
0	0	1	0	0	0	5	2	0	0	0	0	1	3	0	2	0	14		17	5	2	3	3	0	0	15

12 PETRANGELI PIETRO

SHERCO



FIM TRIAL2 WORLD CHAMPIONSHIP

GP.JAPAN

MFJ - TWIN RING MOTEGI

3 / 5

D2 03/06/2018

SECTION BY SECTION

Sections 15 + 15

Tm	1	2	3	4	5	6	7	8	9	10	11	12	13	14	15	Tm	Lap	Total	Number of						Time	
----	---	---	---	---	---	---	---	---	---	----	----	----	----	----	----	----	-----	-------	-----------	--	--	--	--	--	------	--



0	0	0	1	1	0	5	5	0	1	0	0	0	2	0	3	0	18	37	0	1	2	3	5	10	Pen	QUA
0	0	0	0	5	1	2	5	0	0	0	0	0	1	0	5	0	19		17	5	2	1	5	0	0	21

13 GANDOLA LORENZO

SCORPA 245



0	0	0	5	5	0	5	3	0	5	0	0	0	1	0	1	0	25	41	0	1	2	3	5	10	Pen	QUA
0	0	0	0	0	5	5	2	1	0	0	0	0	3	0	0	0	16		18	3	1	2	6	0	0	9

14 GELABERT ANIOL

SCORPA 220



0	0	0	5	5	5	3	1	0	3	0	1	0	0	0	1	0	24	43	0	1	2	3	5	10	Pen	QUA
0	0	0	1	5	0	2	5	0	0	0	0	0	0	1	5	0	19		16	5	1	2	6	0	0	11

15 PEACE JACK

GAS GAS 214



0	5	0	0	0	0	5	5	0	0	0	1	0	2	1	3	0	22	49	0	1	2	3	5	10	Pen	QUA
0	0	0	0	0	5	1	5	0	5	5	0	0	1	0	5	0	27		16	4	1	1	8	0	0	10

16 FAUDE MAX

BETA 215



0	1	1	5	0	1	5	5	5	5	0	0	0	3	0	5	0	36	55	0	1	2	3	5	10	Pen	QUA
0	0	0	0	0	5	0	2	1	3	0	0	0	1	2	5	0	19		13	5	2	2	8	0	0	27

17 SAITO AKIO

HONDA 240



0	0	0	1	5	2	5	5	5	5	0	1	0	2	0	5	0	36	72	0	1	2	3	5	10	Pen	QUA
0	0	0	2	5	2	3	5	1	5	1	5	0	1	1	5	0	36		8	6	4	1	11	0	0	15

18 NEUMANN SASCHA

SCORPA 219

FIM TRIAL2 WORLD CHAMPIONSHIP

GP.JAPAN

MFJ - TWIN RING MOTEGI

4 / 5

D2 03/06/2018

SECTION BY SECTION

Sections 15 + 15

Tm	1	2	3	4	5	6	7	8	9	10	11	12	13	14	15	Tm	Lap	Total	Number of						Time	
----	---	---	---	---	---	---	---	---	---	----	----	----	----	----	----	----	-----	-------	-----------	--	--	--	--	--	------	--



0	0	1	3	1	0	5	5	0	2	5	1	1	3	5	3	0	35	74	0	1	2	3	5	10	Pen	QUA
0	0	1	5	0	0	5	5	3	1	5	1	0	5	3	5	0	39		7	7	1	5	10	0	0	22

19 OKAMURA MASATOSHI

SCORPA 236



0	0	0	0	0	1	5	5	5	5	5	5	0	5	1	5	0	42	78	0	1	2	3	5	10	Pen	QUA
0	0	1	2	0	5	5	3	0	5	5	5	0	0	0	5	0	36		11	3	1	1	14	0	0	12

20 RIBAU SERGIO

BETA 234



0	1	0	2	1	0	5	5	0	5	5	3	5	2	5	5	0	44	79	0	1	2	3	5	10	Pen	QUA
0	1	0	5	5	0	5	5	0	5	0	0	0	3	1	5	0	35		9	4	2	2	13	0	0	25

21 HISAOKA KOJI

YAMAHA 242



0	0	5	5	5	5	5	5	5	5	0	1	2	3	0	5	0	51	102	0	1	2	3	5	10	Pen	QUA
0	0	5	5	1	1	5	5	5	5	5	1	0	3	5	5	0	51		5	4	1	2	18	0	0	7

22 KIRA YUYA

TRRS 260

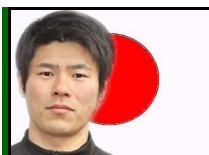

0	0	0	5	0	3	5	5	5	5	3	3	1	5	5	5	0	50	105	0	1	2	3	5	10	Pen	QUA
0	2	1	5	1	5	5	5	5	5	5	1	0	5	5	5	0	55		4	4	1	3	18	0	0	25

23 HIRATA TAKAHIRO

SCORPA 239



0	0	0	5	5	5	5	5	0	5	5	5	0	3	5	5	0	53	109	0	1	2	3	5	10	Pen	QUA
0	0	0	5	5	5	5	5	5	5	5	5	0	3	3	5	0	56		7	0	0	3	20	0	0	19

24 HOGAN CONNOR

GAS GAS 213

FIM TRIAL2 WORLD CHAMPIONSHIP

GP.JAPAN

MFJ - TWIN RING MOTEGI

5 / 5

D2 03/06/2018

SECTION BY SECTION

Sections 15 + 15

Tm	1	2	3	4	5	6	7	8	9	10	11	12	13	14	15	Tm	Lap	Total	Number of						Time	
----	---	---	---	---	---	---	---	---	---	----	----	----	----	----	----	----	-----	-------	-----------	--	--	--	--	--	------	--



0	0	1	3	5	5	5	5	5	5	5	5	5	5	5	5	0	64	120	0	1	2	3	5	10	Pen	QUA
0	3	1	5	5	5	5	5	5	5	3	0	3	1	5	5	5	56		2	3	0	4	21	0	0	16

25 FUJIWARA SHINYA

GAS GAS 243



0	5	5	5	5	5	5	5	5	5	5	5	5	5	5	5	0	75	146	0	1	2	3	5	10	Pen	QUA
0	5	3	5	5	5	5	5	5	5	5	5	5	5	5	3	0	71		0	0	0	2	28	0	0	26

26 YAMANAKA SATOSHI

HONDA 241



0																0		RET	0	1	2	3	5	10	Pen	QUA	
0																0											

SUNADA MASAHIKO

HONDA 237



0																0		RET	0	1	2	3	5	10	Pen	QUA	
0																0											

GENG JIE

GAS GAS 235